

P:\210187\02 Pettis Trail from Chief Hazy Cloud Park to Vergennes\CAD\DWG\210187\02\_Pettis Trail North Side.dwg\_10/5/2022 11:59:51 AM\_LUIS YANEZ



TRAIL ON GRADE LOW  
PHONE LINES TO BE PLACED  
UNDERGROUND



390 PETTIS AVENUE  
EASEMENT REQUIRED



378 PETTIS AVENUE  
CONSTRUCT TRAIL WITH CURB & GUTTER  
ALONG EDGE OF ROAD

DEER RUN  
PROPOSED SURFACE CROSSING  
NEAR DEER RUN

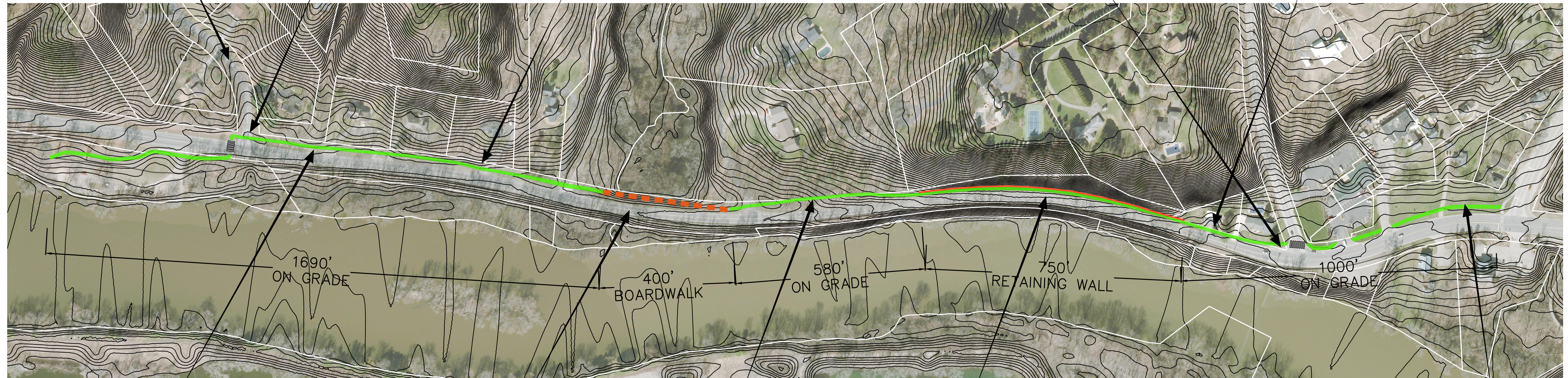

TRAIL ON GRADE

BOARDWALK SECTION  
THROUGH WETLANDS



TRAIL ON GRADE  
EASEMENT RECOMMENDED

RETAINING WALL  
SECTION

TRAIL ON GRADE



LEGEND

-  PATH ON GRADE
-  BOARDWALK
-  RETAINING WALL

# NORTH SIDE OPTION

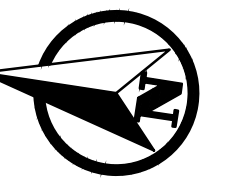

PLAN SCALE: 1" = 150'  
PROFILE SCALES:



Know what's below.  
Call before you dig.

PLAN REVISIONS

**Moore+Bruggink**  
Consulting Engineers  
2020 Monroe Ave.  
Grand Rapids, MI 49505  
(616) 365-9801 mailbox@mnce.com



PETTIS TRAIL LAYOUT  
FOR  
**PETTIS AVENUE**  
FROM CHIEF HAZY CLOUD TO VERGENNES ST  
ADA TWP, KENT CO, MICHIGAN

FIELD SURVEY / DATE: XXX  
PROJECT NO.: 000000.1  
DESIGN DRAWN BY: XXX  
DESIGNED BY: XXX  
CHECKED BY: XXX  
PLAN DATE: XXX

SHEET NUMBER  
**1 OF 2**