

FLOOD HAZARD INFORMATION

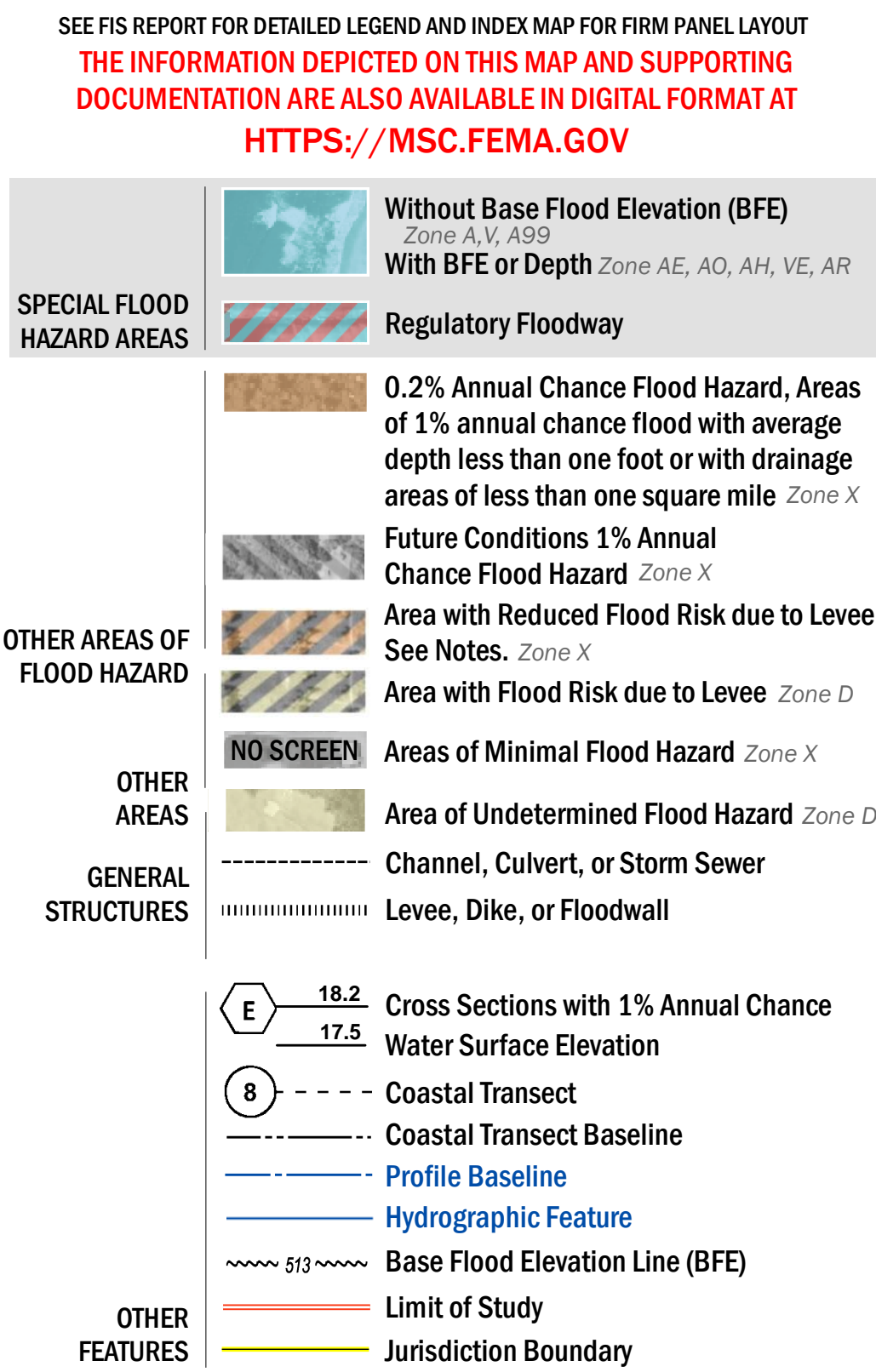

NOTES TO USERS

For information and questions about this Flood Insurance Rate Map (FIRM), available products associated with this FIRM, including historic versions, the current map date for each FIRM panel, how to order products, or the National Flood Insurance Program (NFIP) in general, please call the FEMA Map Information eXchange at 1-877-FEMA-MAP (1-877-336-2627) or visit the FEMA Flood Map Service Center website at <https://mfc.fema.gov>. Available products may include previously issued Letters of Map Change, a Flood Insurance Study Report, and/or digital versions of this map. Many of these products can be ordered or obtained directly from the website.

Communities annexing land on adjacent FIRM panels must obtain a current copy of the adjacent panel as well as the current FIRM Index. These may be ordered directly from the Flood Map Service Center at the number listed above.

For community and countywide map dates refer to the Flood Insurance Study Report for this jurisdiction.

To determine if flood insurance is available in this community, contact your Insurance agent or call the National Flood Insurance Program at 1-800-638-6620.

Base map information shown on this FIRM was provided in digital format by multiple agencies. The following sources provided base data: Kent County, Michigan, the United States Geological Survey (USGS), the United States Department Agriculture (USDA), and the Center for Shared Solutions and Technology Partnerships. Imagery was provided in digital format by the United States Department of Agriculture, dated 2016, and has a 1-meter ground resolution.

SCALE

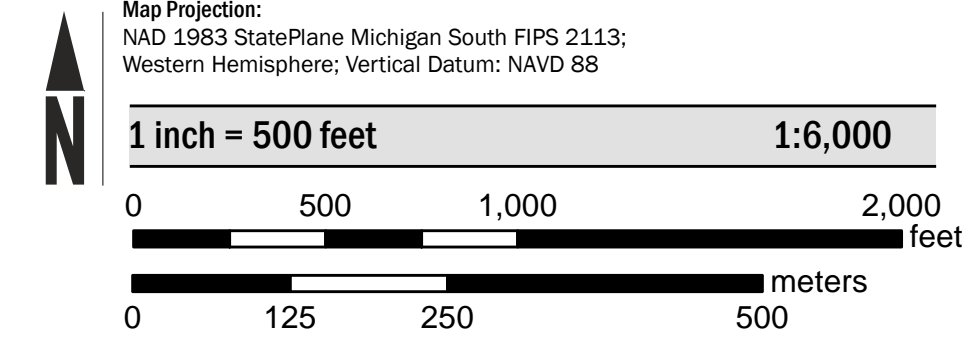

PANEL LOCATOR



NATIONAL FLOOD INSURANCE PROGRAM
FLOOD INSURANCE RATE MAP

KENT COUNTY, MICHIGAN
(All Jurisdictions)

PANEL 453 of 625

Panel Contains:

COMMUNITY	NUMBER	PANEL	SUFFIX
ADA, TOWNSHIP OF	260248	0453	E
CASCADE, CHARTER TOWNSHIP OF	260814	0453	E

PRELIMINARY
11/16/2020

VERSION NUMBER
2.6.3.0

MAP NUMBER
26081C0453E

EFFECTIVE DATE